

REQUEST FOR QUOTE (RFQ)

Butte, Ruby, Beaver Creek Restoration II

EQUIPMENT RENTAL CONTRACT

May 2022

Bidder Timeline

Mandatory Bid Tour: May 12, 2022
Deadline for Clarifying Questions: May 18, 2022
Final Addenda Released: May 20, 2022
Bids Due/Opened: May 26, 2022
Award Notification: June 2, 2022

Contract Timeline

Contract Negotiation: June 2-9, 2022
Contract Signing: June 2-9, 2022
Work Begins: early-July 2022
Work Completed: mid-August 2022

NORTH FORK JOHN DAY WATERSHED COUNCIL

Kristen Walz, Executive Director
Javan Bailey, Project Manager

691 HWY 395 N.
LONG CREEK, OR 97856
(541) 421-3018

INVITATION TO BID

The North Fork John Day Watershed Council (hereinafter called COUNCIL) is seeking the rental services of two (2) tracked excavators equipped with hydraulic thumb attachment (includes one (1) smaller bucket), sized between 25,000 - 55,000 pounds GVW (Equivalent sized excavators: John Deere 120D = 28,840 lbs, John Deere 200D = 47,969 lbs.), with qualified operators, capable of hauling large rock/boulders from rock barbs, and berm material and one (1) wheeled grapple skidder, capable of relocating trees 40 feet in length and 21 inches DBH, with root wads attached to wood structure locations. Winching or cabling capability to pull trees with rootwads off slopes. This work will occur on Beaver and Ruby Creeks, two tributaries to the Middle Fork John Day River, in July/August 2022, unless Industrial Fire Prevention Levels (IFPL) delay the work to the fall.

- Excavator tasks will consist of tipping live conifers over with the rootwad attached, picking up and moving previously felled trees or previously tipped trees with rootwad attached, removal of and re-distribution of previously installed log sills and rock barbs from the stream and construction of new large woody debris structures using the locally removed/transported coarse and large trees in the stream or placement of woody material on adjacent floodplain. Excavator will also install posts at designated sites on side channels, floodplains, and stream banks to lock in woody material (streambank bioengineering). Sedge mats that are salvaged will be placed on berm removal/recontour areas to narrow main stream channel within designated areas associated with berm removal.
- Wheeled grapple skidder would be utilized to move whole trees tipped within the RHCA (300 ft on either side of the creek) of Ruby and Beaver Creeks up and down the floodplain to stage at flagged wood structures and floodplain areas before and during the instream work window. Specific areas for potential tree harvest are within the RHCA on Ruby and Beaver Creeks. Multiple trees may be hauled at once and broken tops/slash shall be piled for grapple skidder to move. Large trees may have the top sawn off and tops skidded separately for limbs to remain intact.
- Up to two pre-implementation on-site meetings may be required to provide information to CONTRACTOR and machine operators.
- CONTRACTOR will be responsible for contacting Oregon Utility Notification Center at 811 prior to implementation.
- CONTRACTOR will work with minimal impact on stream, riparian, and associated uplands.
- CONTRACTOR will take down and put up livestock fences as necessary.
- A fire prevention/control plan will be required from the CONTRACTOR when/if IFPL is a 3 or 4.
- A Hazardous Material Spill Plan will be required from CONTRACTOR prior to mobilization.

The project is located on Ruby and Beaver Creeks, all tributaries to the Middle Fork John Day River in Grant County. In-stream or work dependent on in-stream work and associated work must be performed during the designated in-stream work period between **July 15 and August 15, 2022** with written notice to proceed from North Fork John Day Watershed Council (COUNCIL).

A *mandatory* pre-bid site tour will take place on **May 12th at 9am**. We will meet at the dispersed camp spot along Ruby Creek, just off the Middle Fork road, ~.5 miles downstream of Forest Service rd 2050 (Davis Cr West Trailhead) and upstream of the Confederated Tribes of the Warm Springs informational kiosk (see attached map). Bidders must RSVP via email to info@nfjdw.org or phone (541) 421-3018 by **May 11th**.

Individual bids will be received from qualified contractors by the COUNCIL at 691 Hwy 395 N (PO Box 444), Long Creek, OR 97856 until **May 26, 2022 at 4pm**.

As stipulated in the instructions to bidders, individual sealed envelopes and emails containing bids and supporting materials shall be marked **Butte, Ruby, Beaver Creek Restoration II**.

Bids received after the established deadline may not be considered.

When a Contract is awarded at an amount lower than the funding available to support the Scope of Work, bidders acknowledge that the COUNCIL may increase CONTRACTOR services and contract compensation for additional services supporting the original Scope of Work.

The COUNCIL may reject any bid not in compliance with all prescribed bidding procedures and requirements, and reserves the right to reject for good cause any or all bids in whole or in part upon the finding of the COUNCIL that it is in the interest of the COUNCIL to do so, to waive irregularities not affecting substantial rights, and to postpone the award of the work as necessary for a period of time not to extend beyond thirty (30) days from the bid opening date. Bid prices quoted shall remain firm for a period of forty-five (45) days from the date of bid opening.

CONTRACTOR shall comply with the requirements of the Oregon prevailing wage rates under ORS 279C.800 to 279C.870 or federal Davis-Bacon prevailing wages, whichever is higher.

Bid must contain the Bidder and proposed subcontractor(s) Oregon Construction Contractors Board Registration Number(s). On behalf of the bidder and proposed subcontractor(s), successful bidder must furnish at contract signing: valid W-9 Tax Form; Workers Compensation as required by the State of Oregon; and, proof of general liability insurance with extended coverage through an insurance company licensed to do business in the State of Oregon, indicating at minimum \$1,000,000 coverage per incident and \$2,000,000 aggregate. All general liability certificates will name North Fork John Day Watershed Council as Additional Insured, as defined in the Contract.

North Fork John Day Watershed Council

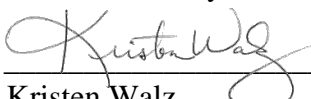
By: 
Kristen Walz
Executive Director

Date: March 28, 2022

PART I
GENERAL INFORMATION

1. BID PREPARATION

- A. Compliance: Bidder certifies that bidder and anticipated subcontractor(s) hold all required certifications and insurances.
- Bids must be presented to the COUNCIL prior to the bid deadline.
 - All bids shall be typed or prepared in ink or other media and signed in ink by an authorized representative of the bidder.
 - Bids will be considered irregular if the proposal is on a form other than furnished by the COUNCIL, or otherwise specified, or if the form is altered or any thereof is detached.
 - If there are unauthorized additions, conditional or alternated bids, or irregularities of any kind which may tend to make the proposal incomplete, indefinite, or ambiguous as to its meaning.
- B. All labor costs shall be calculated at Prevailing Wage rates. CONTRACTOR will certify that wage standards are met during project implementation.
- C. Unit and Total Price: Unless otherwise indicated, the price of each item must be clearly shown in the space provided. The price of each item shall be extended to show the total when required. In cases of errors in extensions, the unit price shall prevail. The written unit price shall prevail over the numerical unit price.
- D. References: Three (3) professional bidder references for similar work performed within the last five (5) years, including a brief description of the work, contract amount, and contact information for a contract representative who can speak to the quality of the bidder's performance. Submission of a bid shall be deemed consent for the COUNCIL to contact listed representatives to obtain professional reference information.
- E. Completion: Bidder certifies that the work will be completed according to the completion time stated in the specifications and as directed by COUNCIL representatives.

2. BID EVALUATION

- A. Minimum Requirements: Evaluation of bids will be based on minimum requirements established by the bid proposal. COUNCIL reserves the right to reject any and all bids or to accept the bid deemed to be in the best interest of the COUNCIL.

- B. Certification of Alteration or Erasure: A bid may be rejected if it contains any material alteration or erasures unless, before the bid is submitted, each such alteration and erasure is initialed in ink.
- C. Resident Bidder: Bidders shall indicate whether they are resident bidders. A resident bidder is one who has a business address in Oregon and paid income and unemployment taxes in Oregon during the twelve (12) calendar months immediately preceding the bid.
- D. CONTRACTOR and Subcontractor(s): Bidder and subcontractor qualifications, prior experience, professionalism and prior work history with the COUNCIL shall be considered in award of the contract.
- E. Exceptions: Any bid or proposal that takes exception to specifications or to contract terms set forth in the bid documents may be rejected.

PART II

INSTRUCTIONS TO BIDDERS

1. SCOPE OF WORK

The COUNCIL is inviting bids from qualified vendors to furnish all equipment, labor, tools, transportation and services necessary, and reasonably incidental to the completion of Butte, Ruby, Beaver Creek Restoration II as defined in Appendix A and as directed by a COUNCIL REPRESENTATIVE on site.

2. EXAMINATION OF WORK SITE

It is understood that the bidder, before submitting the bid, has made a careful examination of the contract; that the bidder has been fully informed as to the character of the work required; and that the bidder has made a careful examination of the location and conditions of the work location. COUNCIL will in no case be responsible for any loss or for any unanticipated costs that may be suffered by CONTRACTOR as a result of CONTRACTOR's failure to acquire full information in advance and in regard to all conditions pertaining to the work.

3. NOTICE FOR SUBCONTRACTING

The CONTRACTOR may hire or engage one or more subcontractors to perform any of its obligations under the Contract; however, if a CONTRACTOR chooses to engage subcontractors, the CONTRACTOR shall take sole responsibility and professional liability for the activities and duties performed by all of its subcontractors. The CONTRACTOR

shall use the same degree of care in selecting any such subcontractor as it would if such subcontractor was being retained to provide similar services to the CONTRACTOR. The CONTRACTOR must include with its bid response packet, a list of its potential subcontractor(s) and the CONTRACTOR account(s) of subcontractor qualifications and experience in the last 5 years, as related to the performance of the Scope of Work. The CONTRACTOR will remain responsible for all of its obligations under the Contract; including standard of services, regardless of the performance of its subcontractor(s). All subcontractors are held to the same standards of insurance as the CONTRACTOR. Documentation of all subcontractor insurances shall be provided at Contract signing and must demonstrate an active status and reflect the North Fork John Day Watershed Council as an Additional Insured.

4. INTERPRETATION OF PROPOSED CONTRACT DOCUMENTS

- A. If a bidder finds discrepancies in, or omissions from, the documents, or if the bidder is in doubt as to their meaning, the bidder shall immediately notify the COUNCIL.
- B. All addenda will be covered in the Bid Proposal. In closing the Contract, all addenda will become a part of that contract.

5. PREPARATION OF BID PROPOSAL

- A. The bidder shall submit their proposal on the Bid Proposal form. The bidder shall specify the bid item unit price; both written out in words and in figures, in addition to providing the total item amount (unit price multiplied by the approximate quantity) and total extended amount (sum of all total item amounts) in figures. All words and figures shall be in ink or typed.
- B. Bidder shall provide 3 professional references for similar work completed under contract within the last 5 years. Bidder shall also provide bidder account of subcontractor qualifications and experience as it pertains to the RFQ.
- C. If an amount entered by the bidder on the proposal form is to be altered it should be crossed out with ink, the new bid amount entered above or below it, and initialed by the bidder, also with ink. In a case of discrepancy between the prices written out in words and those written in figures, the prices written in words shall govern.
- D. Bidders may make requests for information or ask clarifying questions while preparing the Bid Proposal. Requests shall be presented to the COUNCIL **no later than May 18, 2021**. Bidder requests shall be received by email at info@nfjdw.org or by calling (541) 421-3018.
- E. The bidder's proposal must be signed with ink by the individual, by one or more members of the partnership, by one or more members or officers of each firm

representing a joint venture, by one or more officers of a corporation, or by an agent of the CONTRACTOR legally qualified and acceptable to the owner.

6. SUBSTITUTES

Bidders may request COUNCIL approval to substitute equipment or products, when certain manufacturer's equipment, product brand or its approved equal is called for. Requests shall be presented to the COUNCIL by email at info@nfjdw.org no later than **May 18, 2021**. Bidder requests must include comprehensive equipment manufacturer specifications and context demonstrating requisite equivalency and Scope of Work suitability.

7. PRE-BID INQUIRIES

Technical questions regarding implementation and requests for clarification shall be directed to info@nfjdw.org or (541) 421-3018, and must be received no later than **May 18, 2022**.

8. RESIDENT BIDDER

Bidder shall indicate their Resident Bidder status on the Bid Proposal form. "Resident Bidder" is one who has a business address in Oregon and has paid both income and unemployment taxes in Oregon for twelve (12) consecutive months preceding the bid close date.

9. CERTIFICATION

Bidder shall provide certification that the CONTRACTOR is registered with the Construction Contractors Board in accordance with ORS 701.035 to 701.055.

10. BID SUBMITTAL AND MODIFICATION

- A. Bid response materials must be marked: **Butte, Ruby, Beaver Creek Restoration II.** Bids shall be submitted through one of the following: 1) post mail to P.O. Box 444, Long Creek, OR 97845, 2) emailed to info@nfjdw.org, or 3) delivery to 691 HWY 395 North, Long Creek, OR 97845.
- B. A bidder may not modify any bid after it has been deposited with the COUNCIL. A bidder may rescind a bid and deposit a new bid with the COUNCIL at any time prior to the bid deadline.

11. BID OPENING

All bids will be opened by the COUNCIL on **May 26, 2022** at 4pm at 691 HWY 395 North, Long Creek, OR 97845.

12. **ACCEPTANCE OF BID**

COUNCIL reserves the right to reject any bid that does not comply with all prescribed bidding procedures and requirements, and may reject for good cause any bid or all bids upon a finding it is in COUNCIL's interest to do so. Bid proposals may be considered irregular and therefore may be rejected if the bidder adds/alters any provisions reserving the right to accept or reject an award, or to enter into a contract pursuant to an award.

13. **BID EVALUATION CRITERIA**

A. EVALUATION POINT SUMMARY

The following is a summary of evaluation criteria with point values assigned to each. These weighted factors will be used in the evaluation of individual bidder proposals by sub-category. COUNCIL may contact Bidder prior to bid evaluation if clarification or questions arise.

Table 1: Evaluation Point Summary

Factors	Points Available
1. Cost [Lowest Responsive Bid/Bidder's Bid Amount] x 70	70
2. Contractor/Subcontractor Qualifications and Experience [Relevance of described work experience to project, Thoroughness and clarity of the responses, Past experience working with the NFJDWC]	25
3. Local	5
4. Required Deliverables	Pass/Fail
TOTAL	100

14. **FORM OF AGREEMENT BETWEEN COUNCIL AND CONTRACTOR**

The form of the Contract to be executed between COUNCIL and CONTRACTOR for performance of the work is attached and included in the Bid Documents.

15. **EXECUTION OF CONTRACT**

A. Notwithstanding any delay in the preparation and execution of the Contract, each bidder shall be prepared upon written notice of bid acceptance, to commence work on or before the date advertised in the Invitation to Bid, following receipt of notice to proceed from the COUNCIL. Work is expected to be completed within timelines established in the Contract.

B. The successful bidder shall assist and cooperate with the COUNCIL in preparing the

Contract. The Contract shall be ready for all signatures within five (5) business days following bid selection. CONTRACTOR shall return the Contract to the COUNCIL within five (5) business days of Contract receipt.

- C. CONTRACTOR shall contact the COUNCIL at least 24 hours prior to commencement of work.

16. TAX COMPLIANCE CERTIFICATION

Pursuant to ORS 305.385, successful bidder shall certify that it is in compliance with Oregon's tax laws.

PART III

BID PROPOSAL

Date: _____, 2022

North Fork John Day Watershed Council
691 Hwy 395 N.
Long Creek, Oregon 97856

Attention: Kristen Walz, Executive Director:

The undersigned bidder declares that bidder has carefully examined the site of proposed work and has made such investigations necessary to determine the character of material and conditions to be encountered to construct large woody debris structures. The Project Area is off of the Middle Fork Road (County Road 20) approximately 9.5 miles southeast of the town of Galena. The undersigned hereby proposes to furnish all equipment, labor, and tools incidental to completion of work and to perform all work to complete the project as directed by the COUNCIL REPRESENTATIVE on-site, the Bid Documents, Conditions of the Contract and any Supplemental General Conditions, at the following prices:

Bid Items

1. 224 HRS Rental of Primary Excavator, Fully Operated

(Unit price per hour written out in words) (Per Hour) (Unit Price*Hours)

2. 224 HRS Rental of Secondary Excavator, Fully Operated

(Unit price per hour written out in words) (Per Hour) (Unit Price*Hours)

3. All Required Mobilization and Demobilization for Primary Excavator Rental

(Unit price written out in words) All Required (Lump sum)

4. All Required Mobilization and Demobilization for Secondary Excavator Rental

(Unit price written out in words) All Required (Lump sum)

5. 200 HRS Rental of Skidder, Fully Operated

(Unit price per hour written out in words) (Per Hour) (Unit Price*Hours)

6. All Required Mobilization and Demobilization for Skidder Rental

(Unit price written out in words) All Required _____
(Lump sum)

TOTAL EXTENDED AMOUNT _____
(Sum of all Item Totals)

BIDDER REFERENCES

Bidder shall provide three (3) professional references for similar work performed within the last five (5) years, including a brief description of the work, contract amount, and contact information for a contract representative who can speak to the quality of the bidder's performance. (May attach additional sheet w/ descriptions of work completed)

1) Reference Company Name: _____

Company Contract Representative: _____

Contract Telephone: _____

Description of work completed w/ Reference Company: _____

2) Reference Company Name: _____

Company Contract Representative: _____

Contract Telephone: _____

Description of work completed w/ Reference Company: _____

3) Reference Company Name: _____

Company Contract Representative: _____

Contract Telephone: _____

Description of work completed w/ Reference Company: _____

3. SUBCONTRACTOR REFERENCES

Bidder account(s) of subcontractor qualifications and experience in the last 5 years, as related to the performance of the Scope of Work.

1) Subcontractor Business Name:

Bidder account of subcontractor qualifications and experience in the last 5 years as it relates to the RFQ Scope of Work:

2) Subcontractor Business Name:

Bidder account of subcontractor qualifications and experience in the last 5 years as it relates to the RFQ Scope of Work:

3) Subcontractor Business Name:

Bidder account of subcontractor qualifications and experience in the last 5 years as it relates to the RFQ Scope of Work:

COUNCIL’S RIGHT RESERVED:

To reject any or all bids, to waive informalities, and to accept only such bids as may appear to COUNCIL’S own best interests.

The undersigned understands that time and estimated work may be shifted between bid items to better accommodate the actual work on the ground, in such cases the bid hourly rate for the operated piece of equipment will take precedence.

The undersigned also agrees that CONTRACTOR will have equipment and qualified operators available as specified in this Contract and will expect to commence work after July 1, 2022 and complete in-stream work on or before August 15, 2022. Road decommissioning, wrap-up, and demobilization may occur outside the instream period, which ends on August 15, 2020. Fire hazard and weather conditions may require adjustment of the start date and could possibly interrupt, delay or extend construction activities.

It is understood that time is of the essence in the execution of this Contract. In order to assure the success of this project, the completion date designated herein may be a prime consideration in the award of the Contract. **Instream work must be completed within a thirty-two (32) calendar day-window: (July 15 – August 15, 2022). Work outside of the riparian zone may be completed after the conclusion of the in-stream window, which ends on August 15, 2022.**

CONDITIONS:

COUNCIL reserves the right to reject any and/or all bids and to waive all formalities.

CONTRACTOR and subcontractor(s) shall provide Workers Compensation as required by the State of Oregon; general liability insurance with extended coverage through an insurance company licensed to do business in the State of Oregon, indicating at minimum \$1,000,000 coverage per incident and \$2,000,000 aggregate. Evidence of such coverage shall be provided to the COUNCIL. Evidence may be in the form of Notice of Compliance/Certificate, or by indicating the policy number and expiration date in the appropriate section of the Certificate of Insurance.

CONTRACTOR shall comply with the requirements of the Oregon prevailing wage rates under ORS 279C.800 to 279C.870 or federal Davis-Bacon prevailing wages, whichever is higher. CONTRACTOR shall be required to provide copies of certified payroll to the COUNCIL for all Davis-Bacon Act wages.

The undersigned certifies compliance with State statutory requirements governing registration of corporation and/or assumed business name.

The bidder shall state whether bidder is doing business as an individual, a co-partnership or as a corporation. If a co-partnership, all partners are named and the person signing on behalf of the co-partnership states Bidder's position with the co-partnership. If a corporation, the Bidder gives the state of incorporation, whether it is licensed to do business in the State of Oregon, and the position

of the person signing on behalf of the corporation.

The undersigned Bidder hereby represents that this bid is made without connection with any person, firm or corporation making a bid on the same material, and is in all respects fair and without collusion or fraud.

The undersigned Bidder hereby certifies that it has not discriminated against minority, women or emerging small business enterprises in obtaining any required subcontractors.

Bidder certifies that it does not discriminate in any way whatsoever, on the basis of race, creed, color, national origin, or by any other means.

Note: The penalty for making false statements in offers is prescribed in 18 U.S.C. 1001.

Bidder is a Resident Bidder? (Yes or No) _____

By signing and returning this bid proposal form, the Bidder is acknowledging acceptance of and the intent to abide by the terms and conditions included as set forth in the bid documents.

BIDDER CCB REGISTERED NAME:

ADDRESS: _____

STATE IN WHICH INCORPORATED: _____

CONSTRUCTION CONTRACTORS BOARD REGISTRATION NO: _____

EXPIRATION DATE: _____

BY: _____ (signature)

NAME/TITLE: _____ (please type or print)

DATE: _____ TELEPHONE: _____

I have received addendum(s): _____

End Bid Proposal

SUMMARY OF BID ITEMS/MEASUREMENT FOR PAYMENT

The contract price for each item shall constitute full compensation for furnishing all equipment, labor, appliances, transportation costs, and incidentals, and performing all operations necessary to construct and complete the items in accordance with this contract. Payment for each item shall be considered as full compensation notwithstanding that minor features may not be mentioned herein. Work paid for under one item will not be paid for under any other item. No other separate payment will be made for any other work, services or operations required by the Contractor to complete the project in accordance with these specifications, and all costs thereof, including the costs of furnishing any required items, shall be considered as incidental to the work. All work will be directed by COUNCIL representative.

Bid Items 1-6

1. Bid Items 1&2 "RENTAL OF EXCAVATOR, FULLY OPERATED"
 - A. Work shall include but not be limited to:
 1. Tip small and large live conifers. Logs will be incorporated into large woody debris structures.
 2. Construct large woody debris structures in and out of stream. Where logs are buried into the bank, vegetation/sod will be removed and set aside when digging the trench and replaced on top of disturbed area.
 3. Push over and transport whole trees up to 22" in diameter.
 4. Shape disturbed areas and blend excess material to near preexisting condition and contour.
 5. Pull and stockpile rock barbs/rip rap, reshape and contour streambank.
 6. Pull and reposition log weirs, reshape and contour streambank.
 7. Drive wood posts 6-8 inch dbh 6 feet long.
 8. Remove earthen berms.
 - B. Measurement and Payment: Per engine hour of machine operation. An hour consists of 60 minutes of actual operation of equipment on COUNCIL-authorized work. Moving of equipment under its own power, when so ordered by the COUNCIL'S representative, (except mobilization) will constitute authorized work. Nonproductive time such as, but not restricted to, lost time due to lack of operating supplies or qualified operator, service time, time lost by reason of a breakdown or being stuck, or loading time of specified accessories, shall not constitute "actual operation."
2. Bid Item 3&4 "MOBILIZATION AND DEMOBILIZATION of EXCAVATOR"
 - A. Work shall include but not be limited to:
 1. Satisfying insurance requirement.
 2. Satisfy inspection requirements for invasive species and fluid leaks.
 3. Job startup.
 4. Delivery and removal of all required equipment, supplies, labor and incidentals to project site.
 5. Maintenance and restoration of access ways.

6. All required work not incidental to other bid items.
 7. Development of Fire Suppression/Prevention Plan and Hazardous Spills Plan.
 8. Includes haul of two excavators between Beaver and Ruby Creeks.
- B. Measurement and Payment: This is included in lump sum for all work required.
3. Bid Item 5 "RENTAL OF SKIDDER, FULLY OPERATED"
- A. Work shall include but not be limited to:
1. Transport logs and woody material from remote locations into the stream prism.
 2. Move decked whole trees and individual tipped trees and staging trees at identified wood jam sites for placement with excavator within the project area.
 3. Multiple trees may be hauled at once and broken tops/slash shall be piled for grapple skidder to move.
 4. Work with minimal impact on stream, riparian, and associated uplands.
- B. Measurement and Payment: Per engine hour of machine operation. An hour consists of 60 minutes of actual operation of equipment on COUNCIL-authorized work. Moving of equipment under its own power, when so ordered by the COUNCIL'S representative, (except mobilization) will constitute authorized work. Nonproductive time such as, but not restricted to, lost time due to lack of operating supplies or qualified operator, service time, time lost by reason of a breakdown or being stuck, or loading time of specified accessories, shall not constitute "actual operation."
4. Bid Item 6 "MOBILIZATION AND DEMOBILIZATION of SKIDDER"
- A. Work shall include but not be limited to:
1. Satisfying insurance requirement.
 2. Satisfy inspection requirements for invasive species and fluid leaks.
 3. Job startup.
 4. Delivery and removal of all required equipment, supplies, labor and incidentals to project site.
 5. Maintenance and restoration of access ways.
 6. All required work not incidental to other bid items.
 7. Development of Fire Suppression/Prevention Plan and Hazardous Spills Plan.
 8. Hauling of one (1) skidder totaling about 3 miles between the restoration sites.
- B. Measurement and Payment: This is included in lump sum for all work required.

END OF SUMMARY OF BID ITEMS

Appendix A: Scope of Work, Contract and Maps

This Contract is entered into to accomplish the following tasks for the following purposes:

Project Description

Operated Equipment Rental with direction by NJFDWC and USFS representatives. Work will occur on Ruby and Beaver Creeks.

(Scope of Work)

Pre-instream

July 5-July 14 (2 Excavators)

- A) Two excavators for tipping trees.

Description of work

- 1) The excavators will start tipping trees within the RHCA of Beaver Creek (about 700 trees).

July 5- July 14 (1 Grapple Skidder)

- B) One grapple skidder will skid tipped trees.

Description of work

- 1) Grapple skidder will skid tipped trees by the excavator located within the RHCA of Beaver Creek to specified/marked wood structure areas.

Instream

July 15-August 15 (2 Excavators)

- A) 2 Excavators

Description of work

- 1) Two excavators will place wood at designated wood structure areas, side channels, and floodplain areas, remove and recontour legacy berms, remove log weirs and rock barbs, tip additional trees from adjacent RHCA, pound wood posts at designated sites.
- 2) Once the work on Beaver Creek is complete, excavators will mobilize to Ruby Creek (approximately 3 miles away).

July 13-August 7 (1 Grapple Skidder)

- B) 1 Grapple skidder

Description of work

- 1) Grapple skidder would be utilized to move wood up and down floodplain to designated wood structures sites from trees already tipped by an excavator on Beaver Creeks.
- 2) Once the work on Beaver Creek is complete, the grapple skidder will mobilize to Ruby Creek to continue the same activities.

Additional Requirements

- **At Contract signing**, CONTRACTOR to provide COUNCIL:
 - 1) CONTRACTOR completed W-9 form
 - 2) CONTRACTOR and Subcontractor certificate(s) of General Liability showing **NFJDWC as an additional insured**
 - 3) CONTRACTOR and Subcontractor proof of Worker's Compensation
- CONTRACTOR must **submit itemized Prevailing Wage reports** with each invoices submitted to COUNCIL for payment.
- Vehicles will not be allowed to cross streams without approval exception between July 15-August 15, 2022.
- CONTRACTOR will follow USFS fire restrictions and applicable OSHA standards in place during the contract period.
- CONTRACTOR must have a working chainsaw on site at all times.
- CONTRACTOR must provide cable chokers to ensure efficient transport of tipped trees.
- Water tender (or equivalent) must be on site, prior to operating mechanized equipment, once IFPL reaches Level II.
- No equipment fluids will be changed on site and repairs to any vehicle or equipment fluid leaks must be repaired immediately.
- Maintain a daily clean work site. All litter, debris, and construction supplies will be removed from the contract site upon completion.

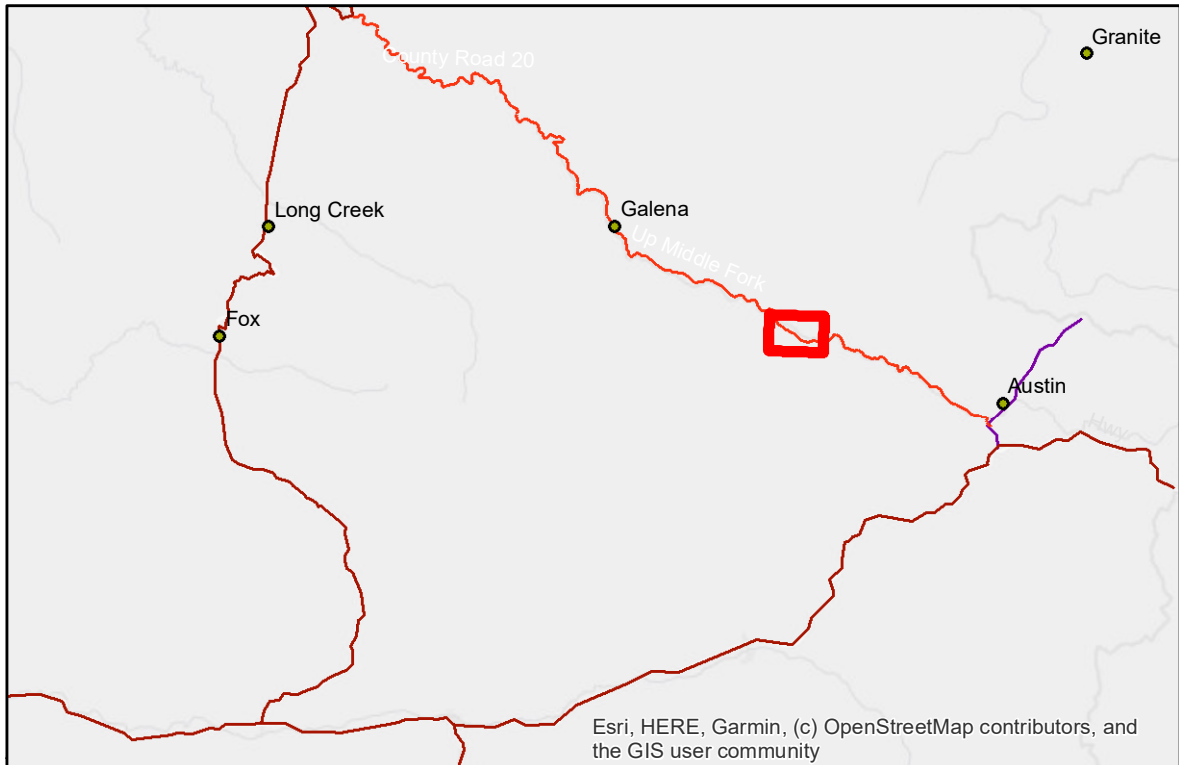
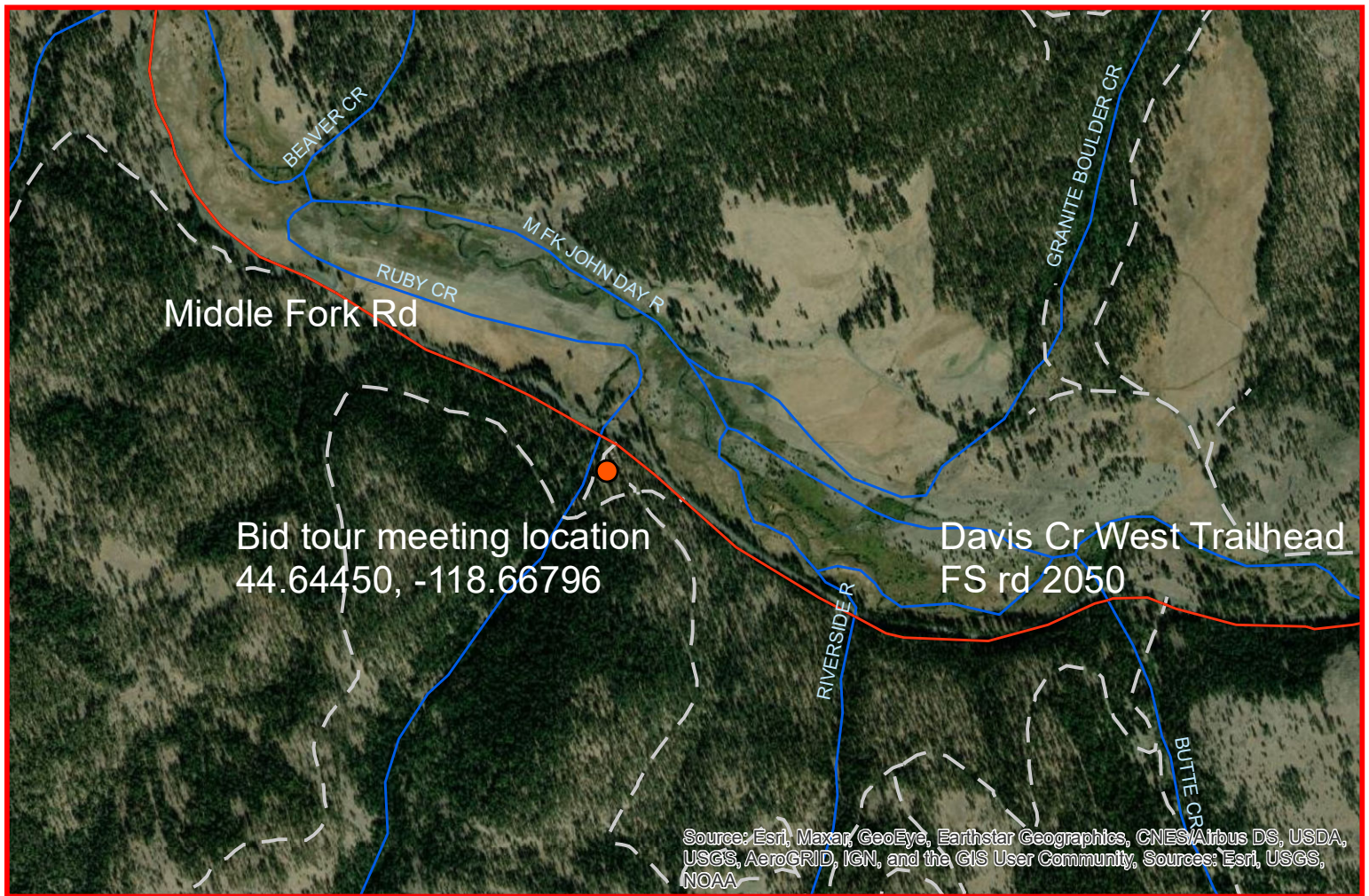

Butte, Ruby, Beaver Creek Project Area, May 12th, 9am Bid tour
dispersed campsite off MF road, next to Ruby Creek
~.5 mile downstream of FS rd 2050
just upstream of the CTWS informational kiosk

Ruby Creek Restoration Activities

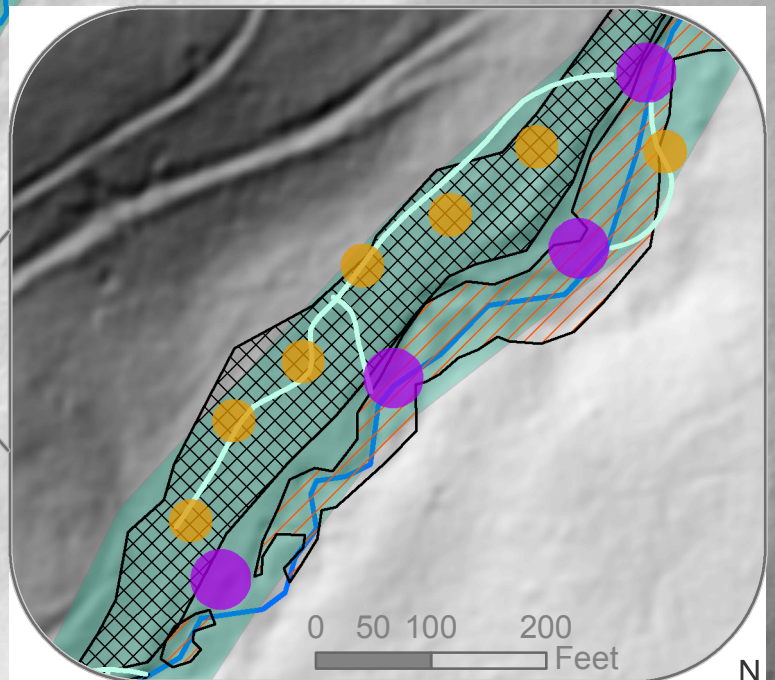
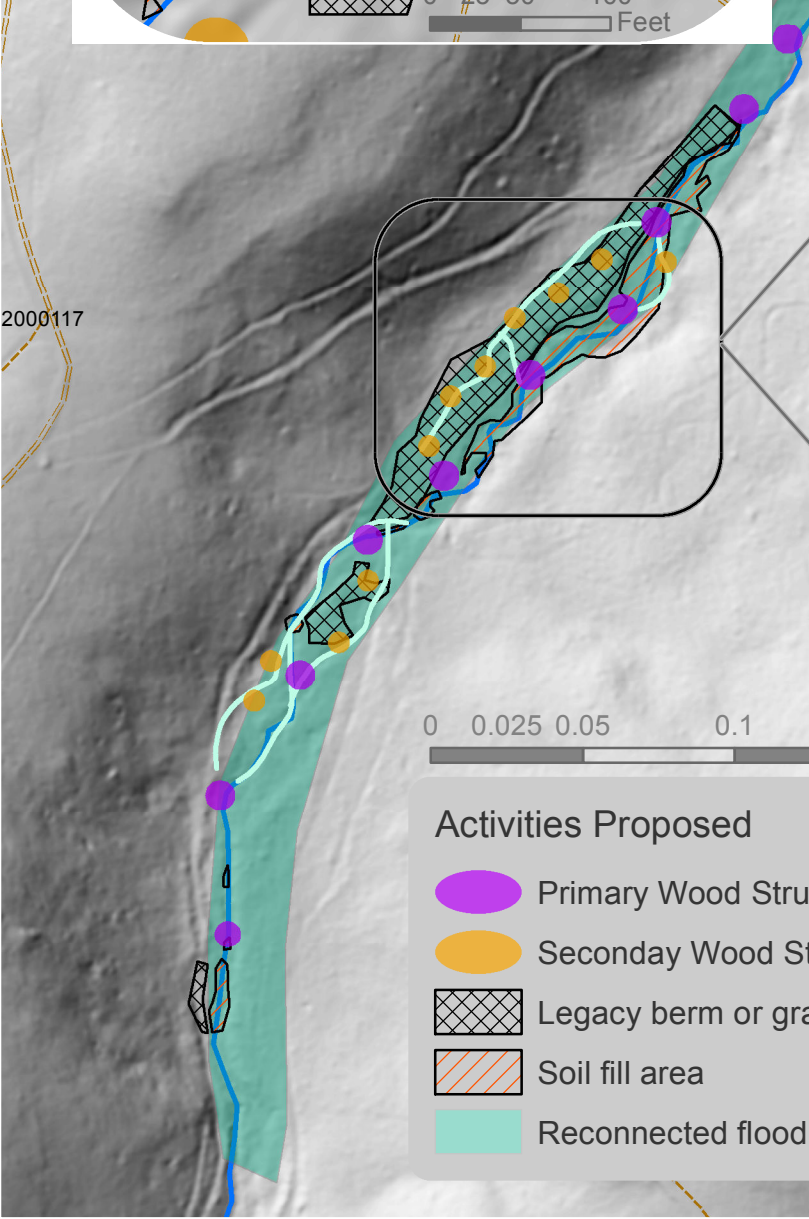
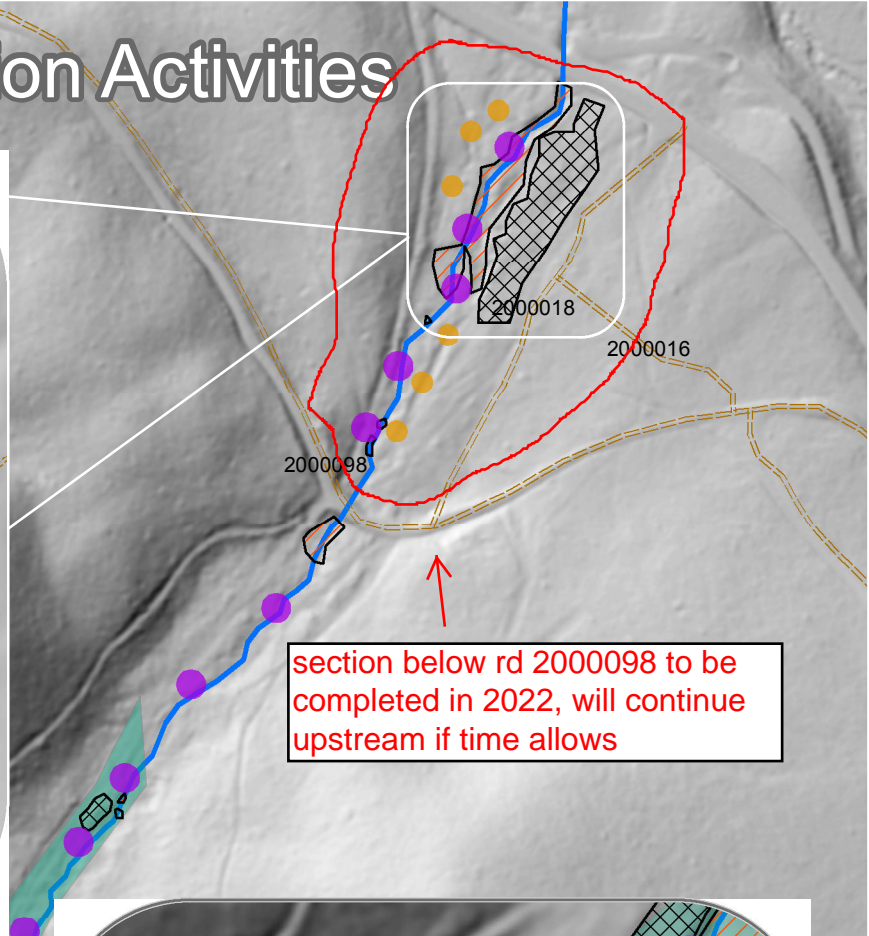
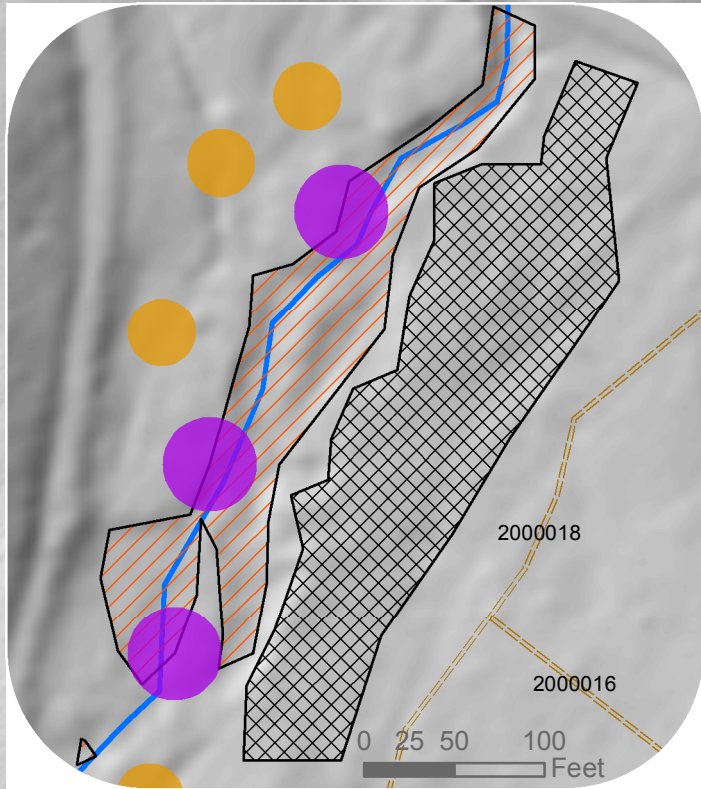

0 0.025 0.05 0.1 0.15 Miles

Created 2/3/2020, USFS

Activities Proposed

- | | |
|------------------------------|-----------------------------------|
| Primary Wood Structure | Side Channel |
| Secondary Wood Structure | Existing Roads |
| Legacy berm or grade removal | 1 - Basic custodial care (closed) |
| Soil fill area | 2 - High clearance vehicles |
| Reconnected floodplain area | 3 - Suitable for passenger cars |

Beaver Creek Restoration Activities Overall

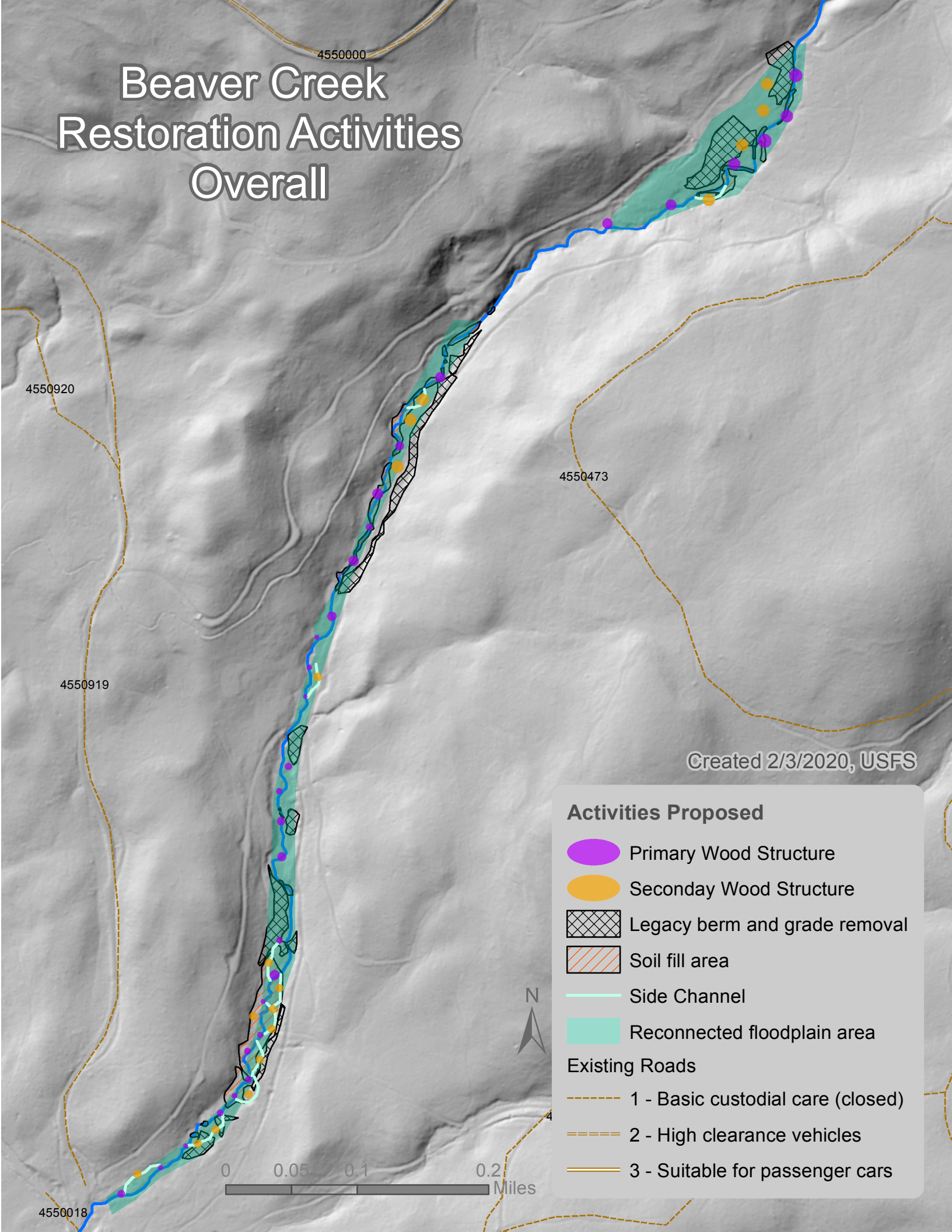

Created 2/3/2020, USFS

Activities Proposed

- Primary Wood Structure
- Secondary Wood Structure
- Legacy berm and grade removal
- Soil fill area
- Side Channel
- Reconnected floodplain area

Existing Roads

- 1 - Basic custodial care (closed)
- 2 - High clearance vehicles
- 3 - Suitable for passenger cars



Contract For: Instream restoration

Project Name: Butte, Ruby, Beaver Creek Restoration II

Contractor:

[CONTRACTOR]
[ADDRESS]
[CITY, STATE ZIP]
[PHONE NUMBER]

Project Sponsor:

North Fork John Day Watershed Council
P.O. Box 444
Long Creek, Or 97856
(541) 421-3018

Representative:

[CONTRACTOR REP NAME]
[CONTRACTOR PHONE NUMBER]

Representative:

Javan Bailey, Restoration Project Manager
javan@nfjdw.org

Kristen Walz, Executive Director
kristen@nfjdw.org

This Contract is between the Project Sponsor, the North Fork John Day Watershed Council, hereafter called, “COUNCIL” and the Contractor as identified above, hereafter called, “CONTRACTOR” in consideration of the mutual covenants contained herein. This Contract consists of the following: this Contract less all Attachments; Exhibit A (Scope of Work), Exhibit B (Additional Requirements), Exhibit C (RFQ).

STATEMENT OF WORK

A. Performance:

CONTRACTOR agrees to perform the work under this Contract as described in Exhibit A: Scope of Work and Butte, Ruby, Beaver Creeks Restoration II RFQ and any Addenda attached to this document.

B. Term of Contract:

This Contract will become effective upon signature by both parties. CONTRACTOR agrees to complete all contracted services no later than August 15, 2022 (unless otherwise agreed upon by CONTRACTOR and COUNCIL). CONTRACTOR and COUNCIL shall mutually agree upon the schedule of performance of CONTRACTOR’S services.

C. Location:

The project will occur in Grant County:
On the Ruby and Beaver Creeks located on USDA Forest Service property located in Township/Range/Section: 010S 034E 30, 31 & 011S 034E 6 & 011S 033E 1. Taxlot: 100, within the Middle Fork of the John Day River watershed.

D. Supplies and Materials:

CONTRACTOR agrees to furnish all necessary equipment, tools, labor, and transportation required to perform all tasks of the project as described in Exhibit A: Scope of Work.

E. Compensation:

This Contract is awarded per winning bid in the amount of **\$XXX,XXX.XX** and shall not exceed that total amount without mutual written consent of CONTRACTOR and COUNCIL. CONTRACTOR shall invoice COUNCIL up until such time as 75% of the cost of the Contract has been met.

COUNCIL shall pay CONTRACTOR the full amount of each invoice within thirty days of receipt of invoice.

The final 25% of the compensation will be paid within thirty days of accomplishing all tasks as described in Exhibit A: Scope of Work to be provided by CONTRACTOR, providing that CONTRACTOR has met all conditions and requirements of this Contract. All invoices must contain the following:

- Date range for work completed
- Prevailing Wage reports
- Description of activities, units (hours)
- Unit price and a total

All invoices for work performed under this Contract shall be sent to: NFJDWC at P.O. Box 444 Long Creek, OR 97856 or electronically to info@nfjdw.org.

F. Assignment:

CONTRACTOR shall not assign or transfer any interest in this Contract without the express written consent of COUNCIL.

G. Amendments:

Terms of this Contract may not be waived, altered, modified, supplemented or amended in any manner whatsoever, except by written instrument signed by both parties.

H. Termination:

This Contract may be terminated under any of the following conditions:

1. At any time by mutual consent of the parties.
2. If funding from federal, state or other sources is not obtained and continued at levels sufficient to allow for purchase of the indicated quantity of services, the Contract may be modified to accommodate reduction in funds.
3. If federal or state laws, rules, regulations, or guidelines are modified, changed or interpreted in such a way that the services are no longer allowable or appropriate for purchase under this Contract or are no longer eligible for the funding proposed for payments authorized by this Contract; including CONTRACTOR Prevailing Wage compliance.
4. If any license or certification required by law or regulation to be held by CONTRACTOR or its subcontractors, to provide the services required by this Contract is for any reason denied, revoked, or not renewed.
5. If CONTRACTOR fails to commence work diligently, prosecute the work, and complete the work within specifications and within time frames set forth under this Contract.
6. Upon 2 days written notice by COUNCIL for any other reason specified in writing.

Any termination of this Contract under Paragraph A. of this section shall be without prejudice to any obligations or liabilities of either party already accrued prior to such termination.

The rights and remedies of COUNCIL provided in this section shall not be exclusive and are in addition to any other rights and remedies provided by law or under this Contract.

I. Force Majeure:

CONTRACTOR shall not be responsible for delay or default by fire, riot, acts of nature and war, which is beyond the CONTRACTOR's reasonable control.

J. Reciprocal Indemnity:

CONTRACTOR, its subcontractors, agents and employees will defend (subject to any limitation imposed by ORS Chapter 180), save, hold harmless, and indemnify the COUNCIL, and their officers, directors, agents, managers, family and employees from and against all claims, suits, actions, losses, damages, liabilities, costs and expenses of any nature

resulting from or arising out of, or relating to the activities of the CONTRACTOR, its subcontractors, agents or employees under this Contract or in the implementation of the project.

COUNCIL will defend (subject to any limitation imposed by ORS Chapter 180), save, hold harmless, and indemnify CONTRACTOR, its subcontractors, agents and employees from and against all claims, suits, actions, losses, damages, liabilities, costs and expenses of any nature resulting from or arising out of, or relating to the activities of the COUNCIL or its officers, directors, agents, managers, or employees under this Contract or in the implementation of the project.

K. Compliance With Applicable Laws:

CONTRACTOR and its subcontractors, agents and employees agrees to comply with all federal, state, county and local laws, ordinances and regulations applicable to this Contract. Documentation of federal, state, county and local laws, ordinances and regulations will be made available to CONTRACTOR upon request.

CONTRACTOR shall comply with the requirements of the Oregon prevailing wage rates under ORS 279C.800 to 279C.870 or federal Davis-Bacon prevailing wages, whichever is higher. CONTRACTOR shall be required to provide copies of certified payroll to the COUNCIL for all Davis-Bacon Act wages.

L. Insurance:

CONTRACTOR and subcontractors shall secure at its expense and keep in effect during the term of this CONTRACT Workers Compensation as required by the State of Oregon and comprehensive general liability insurance with extended coverage endorsement from an insurance company authorized to do business in the State of Oregon. The limits shall be not less than one million dollars (\$1,000,000.00) per occurrence with a two million dollars (\$2,000,000) aggregate coverage. The liability insurance coverage carried by the Contractor and its subcontractors, and required for performance of this CONTRACT shall include the COUNCIL, its officers, directors, agents, manager and employees as named Additional Insured. Certificate of insurance will be delivered to the COUNCIL by start of operations.

THIS CONTRACT, INCLUDING ALL MATERIALS INCORPORATED BY REFERENCE, CONSTITUTES THE ENTIRE CONTRACT BETWEEN THE PARTIES ON THIS SUBJECT. THERE ARE NO UNDERSTANDINGS, CONTRACTS, OR REPRESENTATIONS, ORAL OR WRITTEN, NOT SPECIFIED HERE REGARDING THIS CONTRACT. NO WAIVER, CONSENT, MODIFICATION OR CHANGE OF TERMS OF THIS CONTRACT SHALL BIND EITHER PARTY UNLESS IN WRITING AND SIGNED BY BOTH PARTIES. SUCH WAIVER, CONSENT, MODIFICATION OR CHANGE, IF MADE, SHALL BE EFFECTIVE ONLY IN THE SPECIFIC INSTANCE AND FOR THE SPECIFIC PURPOSE GIVEN. THE FAILURE OF THE COUNCIL TO ENFORCE ANY PROVISION OF THIS CONTRACT SHALL NOT CONSTITUTE A WAIVER BY THE COUNCIL OF THAT OR ANY OTHER PROVISION. CONTRACTOR, BY EXECUTING THIS CONTRACT, HEREBY ACKNOWLEDGES THAT CONTRACTOR HAS READ THIS CONTRACT, UNDERSTANDS IT AND AGREES TO BE BOUND BY ITS TERMS AND CONDITIONS.

IN WITNESS WHEREOF, CONTRACTOR and COUNCIL have executed this Contract.

CONTRACTOR

North Fork John Day Watershed Council

Name (Print)

Executive Director (Print)

Signature

Signature

Date

Date

Exhibit A: Scope of Work to be Provided by CONTRACTOR

This Contract is entered into to accomplish the following tasks for the following purposes:

Project Description

Operated Equipment Rental with direction by NJFDWC and USFS representatives. Work will occur on Ruby and Beaver Creeks.

(Scope of Work)

Pre-instream

July 5-July 14 (2 Excavators)

- A) Two excavators for tipping trees.

Description of work

- 1) The excavators will start tipping trees within the RHCA of Beaver Creek (about 700 trees).

July 5- July 14 (1 Grapple Skidder)

- B) One grapple skidder will skid tipped trees.

Description of work

- 1) Grapple skidder will skid tipped trees by the excavator located within the RHCA of Beaver Creek to specified/marked wood structure areas.

Instream

July 15-August 15 (2 Excavators)

- A) 2 Excavators

Description of work

- 1) Two excavators will place wood at designated wood structure areas, side channels, and floodplain areas, remove and recontour legacy berms, remove log weirs and rock barbs, tip additional trees from adjacent RHCA, pound wood posts at designated sites.
- 2) Once the work on Beaver Creek is complete, excavators will mobilize to Ruby Creek (approximately 3 miles away).

July 13-August 7 (1 Grapple Skidder)

- B) 1 Grapple skidder

Description of work

- 1) Grapple skidder would be utilized to move wood up and down floodplain to designated wood structures sites from trees already tipped by an excavator on Beaver Creeks.
- 2) Once the work on Beaver Creek is complete, the grapple skidder will mobilize to Ruby Creek to continue the same activities.

Exhibit B: Additional Requirements

- **At Contract signing**, CONTRACTOR to provide COUNCIL:
 - 1) CONTRACTOR completed W-9 form
 - 2) CONTRACTOR and Subcontractor certificate(s) of General Liability showing **NFJWC as an additional insured**
 - 3) CONTRACTOR and Subcontractor proof of Worker's Compensation
- CONTRACTOR must **submit itemized Prevailing Wage reports** with each invoices submitted to COUNCIL for payment.
- Vehicles will not be allowed to cross streams without approval exception between July 15-August 15, 2022.
- CONTRACTOR will follow USFS fire restrictions and applicable OSHA standards in place during the contract period.
- CONTRACTOR must have a working chainsaw on site at all times.
- CONTRACTOR must provide cable chokers to ensure efficient transport of tipped trees.
- Water tender (or equivalent) must be on site, prior to operating mechanized equipment, once IFPL reaches Level II.
- No equipment fluids will be changed on site and repairs to any vehicle or equipment fluid leaks must be repaired immediately.
- Maintain a daily clean work site. All litter, debris, and construction supplies will be removed from the contract site upon completion.

Total cost is not to exceed [\$XX,XXX]. Hours invoiced must be corroborated by USFS or COUNCIL representatives.

POWER EQUIPMENT OPERATOR

Zone 1 (Base Rate)

Group 1	51.65	16.35
Group 1A	53.81	16.35
Group 1B	55.97	16.35
Group 2	49.74	16.35
Group 3	48.59	16.35
Group 4	45.26	16.35
Group 5	44.02	16.35
Group 6	40.80	16.35

See Power Equipment Operator Zone 1 Map on page 21.

(Group 4 Tunnel Boring Machine Mechanic add \$10.00/hour hyperbaric pay)

Note: A Hazardous Waste Removal Differential must be added to the base rate if work is performed inside the boundary of a Federally Designated Waste Site. For information on this differential, call the Prevailing Wage Rate Coordinator at (971) 353-2416.

(Add \$0.40 to the base rate for any and all work performed underground, including operating, servicing and repairing of equipment)

(Add \$0.50 to the base rate per hour for any employee who works suspended by a rope or cable)

(Add \$0.50 to the base rate for employees who do "pioneer" work (break open a cut, build road, etc.) more than one hundred fifty (150) feet above grade elevation)

Shift Differential

Two-Shift Operations:

On a two shift operation, when the second shift starts after 4:30 p.m., second-shift workers shall be paid the base hourly wage rate plus 5% for all hours worked.

When the second shift starts at 8:00 p.m. or later, the second-shift workers shall be paid at the base hourly wage rate plus 10% for all hours worked.

Three-Shift Operations:

On a three-shift operation, the base hourly wage rate plus five percent (5%) shall be paid to all second-shift workers for all hours worked, and the base hourly wage rate plus ten percent (10%) shall be paid to all third shift workers for all hours worked.

Zone Pay Differential for Power Equipment Operator

(Add to Zone 1 Base Rate)

Zone 2	3.00 per hour
Zone 3	6.00 per hour

For projects in the following metropolitan counties:

Clackamas	Marion	Washington
Columbia	Multnomah	Yamhill

(A) All jobs or projects located in Multnomah, Clackamas and Marion counties, West of the western boundary of Mt. Hood National Forest and West of Mile Post 30 on Interstate 84 and West of Mile Post 30 on State Hwy 26 and West of Mile Post 30 on Hwy 22 and all jobs located in Yamhill County, Washington County and Columbia County shall receive Zone 1 pay for all classifications.

- (B) All jobs or projects located in the area outside the *identified boundary* above, but less than 50 miles from the Portland City Hall shall receive Zone 2 pay for all classifications.
- (C) All jobs or projects located more than 50 miles from the Portland City Hall, but outside the identified border above, shall receive Zone 3 pay for all classifications.

Reference cities for projects in all remaining counties:

Albany	Coos Bay	Grants Pass	Medford
Bend	Eugene	Klamath Falls	Roseburg

- (A) All jobs or projects located within 30 miles of the respective city hall of the above mentioned cities shall receive Zone 1 pay for all classifications.
- (B) All jobs or projects located more than 30 miles and less than 50 miles from the respective city hall of the above mentioned cities shall receive Zone 2 for all classifications.
- (C) All jobs or projects located more than 50 miles from the respective city hall of the above mentioned cities shall receive Zone 3 pay for all classifications.

Note: All job or project locations shall be computed (determined) on the basis of road miles and in the following manner. A mileage measurement will start at the entrance to the respective city hall, facing the project (if possible), and shall proceed by the normal route (shortest time-best road) to the geographical center on the highway, railroad, and street construction projects (end of measurement). On all other project contracts, the geographical center where the major portion of the construction is located, shall be considered the center of the project (end measurement).

POWER EQUIPMENT OPERATOR MAP



TRUCK DRIVERZone A (Base Rate)

Group 1	30.09	16.73
Group 2	30.23	16.73
Group 3	30.37	16.73
Group 4	30.67	16.73
Group 5	30.91	16.73
Group 6	31.10	16.73
Group 7	31.32	16.73

Zone differential for Truck Drivers
(Add to Zone A Base Rate)

Zone B	.65 per hour
Zone C	1.15 per hour
Zone D	1.70 per hour
Zone E	2.75 per hour

Zone A: Projects within 30 miles of the cities listed.

Zone B: More than 30 miles but less than 40 miles.

Zone C: More than 40 miles but less than 50 miles.

Zone D: More than 50 miles but less than 80 miles.

Zone E: More than 80 miles.

Reference Cities

Albany	Burns	Hermiston	Madras	Oregon City	Roseburg
Astoria	Coos Bay	Hood River	Medford	Pendleton	Salem
Baker	Corvallis	Klamath Falls	McMinnville	Portland	The Dalles
Bend	Eugene	La Grande	Newport	Port Orford	Tillamook
Bingen	Goldendale	Lakeview	Ontario	Reedsport	Vancouver
Brookings	Grants Pass	Longview			

Note: All job or project locations shall be computed (determined) on the basis of road miles and in the following manner. A mileage measurement will start at the entrance to the respective city hall, facing the project (if possible), and shall proceed by the normal route (shortest time-best road) to the geographical center on the highway, railroad, and street construction projects (end of measurement). On all other project contracts, the geographical center where the major portion of the construction is located, shall be considered the center of the project (end measurement).